

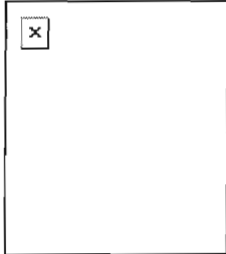

PRINT

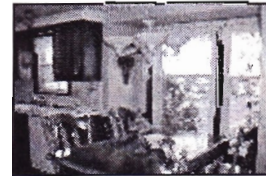

Barbara Anderson
913-851-8082
 Email: bsander@reeceandnichols.com



10400 Bradshaw St
Overland Park, KS 66215
 MLS#: 1235113 Status: Active
Price: \$179,950

*Appraised @ 110,300 4.73%↑
 1923 SF + 280 SF rec room*

MLS REMARKS:

Lovingly cared for home with great curb appeal! Near neighborhood walking trail, within walking distance to park & and public pool! New Furnace & Air, young Timberline roof, New windows in '03, & dishwasher '04. Beautiful backyard with large deck. Aprox 2300 sq ft of finished living space!

DRIVING DIRECTIONS:

Quivira to Noland, south to 104th, turn left on 104th (turns into Bradshaw)

LISTING INFORMATION (Current As Of 3/31/2005 6:22 AM):

County: Johnson, KS	Number Bedrooms: 3
Subdivision: Oak Park	Baths Full:3 Half:1